VOL. XXXIV—No. 3, May, 1934

BULLETIN

OF

JOHN B. STETSON UNIVERSITY

DE LAND, FLORIDA

A usual scene on the Daytona-Ormond Beach, near DeLand.

Published Quarterly by
JOHN B. STETSON UNIVERSITY
DeLand, Florida

Where Stetson University is Located

The John B. Stetson University, in DeLand, has one of the most beautiful and healthful locations in the world. This little city of giant oaks and palms is in the heart of the real Florida. It is just twenty-three miles from the cities of Daytona Beach and Ormond, and eight miles from Ponce deLeon Springs. This latter is the romantic fountain of youth of the Spanish explorer who gave his name to it, and is a real river of Nile-Green sulphur water of great purity, as clear as crystal, flowing from the depths of the earth. Its waters are collected into a large, deep swimming-pool, before they are turned loose as a navigable river which empties into the historic St. Johns two miles away. The students of Stetson University, as well as thousands of others, find it a wonderful, commodious place in which to take a swim or do high-diving.

The Daytona and Ormond beaches are, of course, world-famous, both for speed and bathing. They stretch over twenty-one miles, in a straightaway course, are hundreds of feet broad, as level and as smooth as a floor, and so hard that the heaviest cars speed over them without danger of accident. The world's highest speed records have been made on these beaches. Sir Malcolm Campbell, with his Blue-Bird, made 273 miles per hour there. If this record is ever beaten it will probably be by the same man, at the same place. Two broad highways of cement, asphalt and vitrified brick make DeLand and the beach cities, including that of picturesque New Smyrna, practically one community.

DeLand is a fine little business town, a center of the citrus industry. It has about 10,000 inhabitants, including many of the best people in America. It is one of the world's healthiest towns; it has also one of the strongest banks in Florida; the College Arms is unsurpassed as a tourist hotel; besides, among other hotels of the town is the large, new Putnam Inn; DeLand has an up-to-date hospital and a large number of excellent physicians; a famous public school system; an eighteen-hole golf course; a baseball park; and a number of progressive stores. In addition to the University library of 40,000 volumes, there is a free public library of more than 12,000 select volumes which is maintained by the city for citizens and tourists.

But the greatest possession of DeLand is the famous Stetson University, known throughout America for its high standing, beautiful campus, and modern buildings. The University is a member of the Southern Association of Colleges and Secondary Schools.

Elizabeth Hall, in tapestry brick, one of the most beautiful of University buildings. The northern wing contains a gallery of oil-paintings and etchings; the southern wing an auditorium with pipe-organ.

Entrance to the Cummings Gymnasium for Women—the Little Theater in the background.

Picturesque East Approach to the Flagler Building.

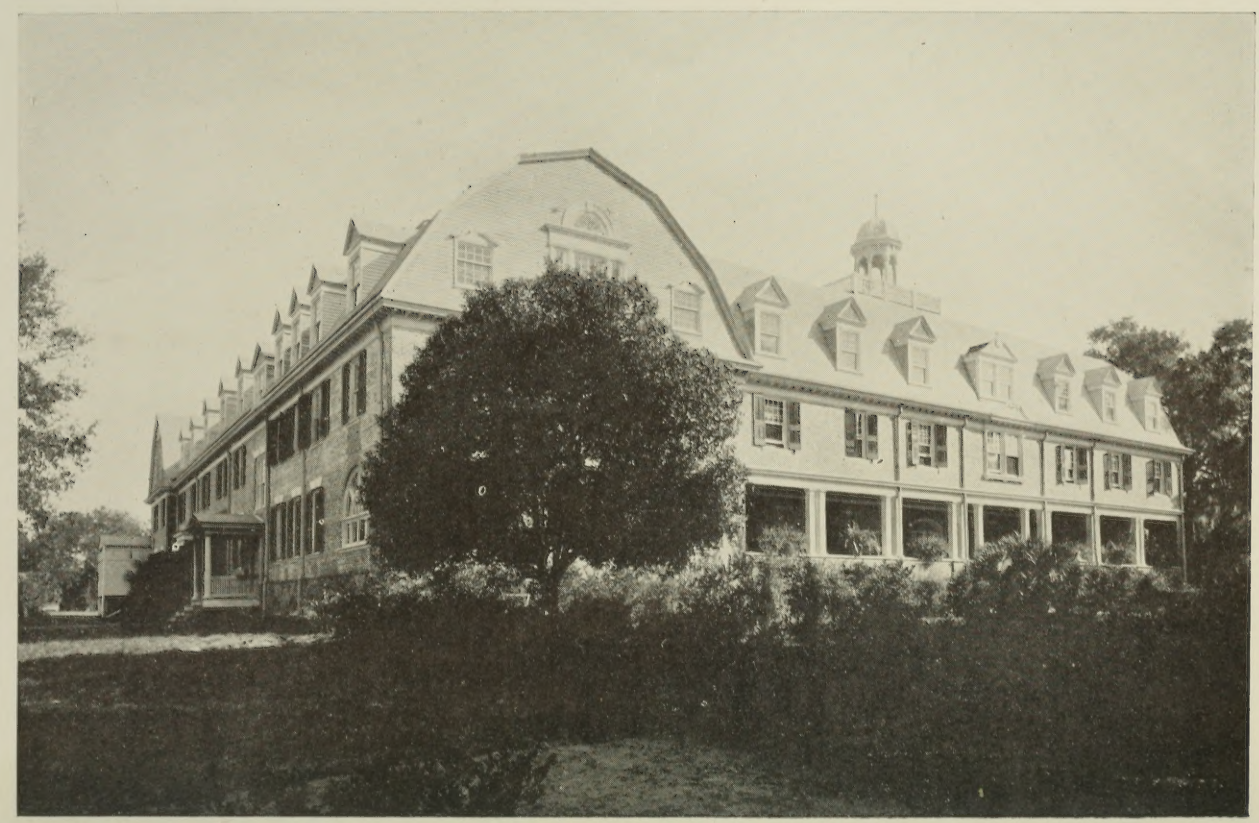

Chaudoin Hall, the largest of the dormitories for women. Its approach through a well-kept flower area is most effective.

The President's House.

A good view of the Carnegie Library, the center of a park of palms and flowers,

Conrad Hall, one of the Dormitories for men,

The Flagler Building, occupied by Laboratories of Science and several recitation rooms. Also has Law Library, Moot Court-room and recitation rooms for the Law Department.

One of the moss-festooned, cement-paved avenues. A corner of Stetson Hall, a woman's dormitory, is seen in the background.

The Little Theater, the workshop of the Dramatic Department. Many plays are reproduced by the Theta Alpha Phi Fraternity each year.

Another view of Chaudoin Hall. In the foreground is a flower garden, kept in a high state of cultivation by the University.

Another view of Elizabeth Hall.

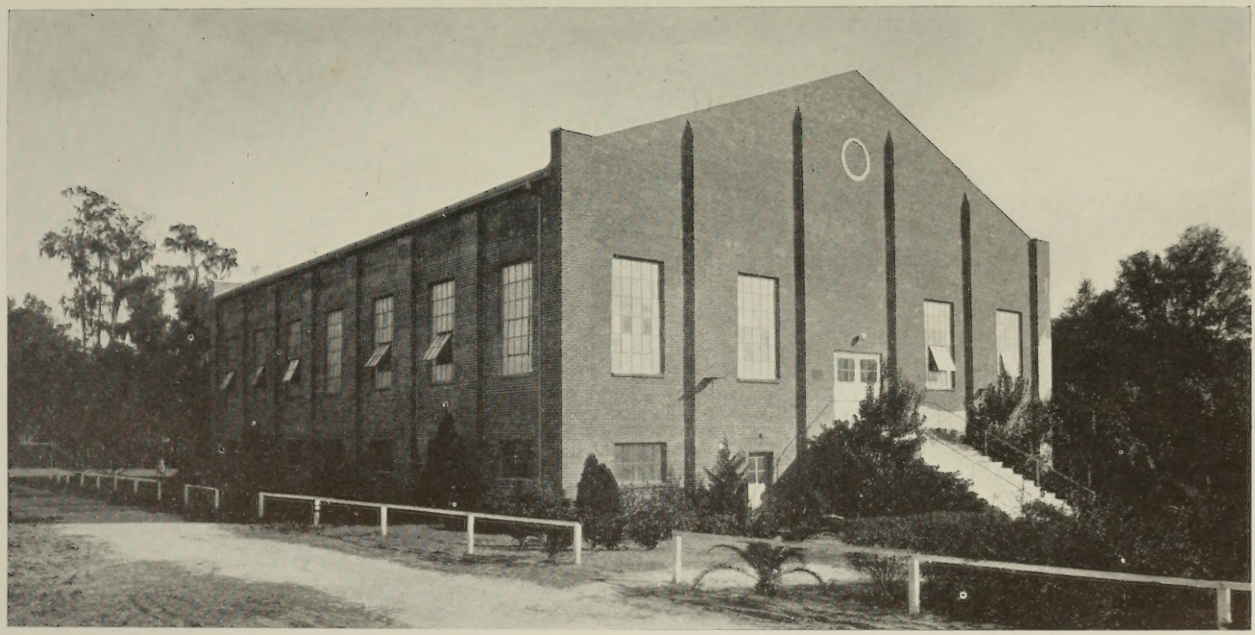

Hulley Gymnasium is on the campus and near our main buildings. It is the center of a complete athletic plant which is wholly adequate. The twelve-acre athletic field, flower-bordered and ornately wire-fenced, over which it looks, contains football and baseball fields, volley-ball court, and all conveniences for intramural sports besides, including many high-powered electric lights for night games and practice. The gymnasium is perfect with locker and shower rooms, wrestling and boxing room, besides administrative office and a class room for courses in physical education. These are on the first floor; on the second floor is the best basket-ball court in the State, splendidly lighted and adequately seated. It is 48 feet by 86 feet.

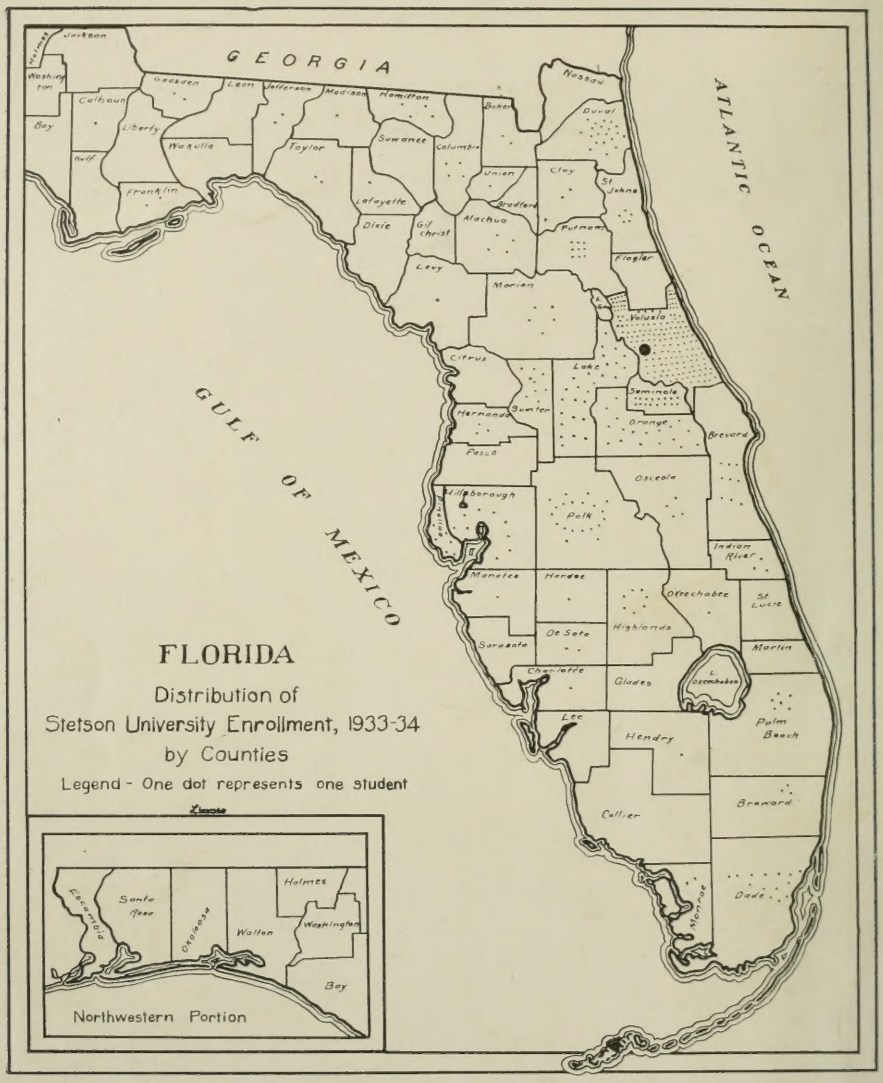

The charge for those residing in the dormitories, covering tuition in the College of Liberal Arts or College of Law, board, furnished room, fuel, and lights, for each semester _____ $222.00

The tuition charge for College of Liberal Arts or College of Law for those not residing in the dormitories, for each semester _____ $105.00

For copy of our General Catalogue, Law or Music Bulletins, address

JOHN B. STETSON UNIVERSITY

DeLand, Florida